Island in the Sun

Trombone
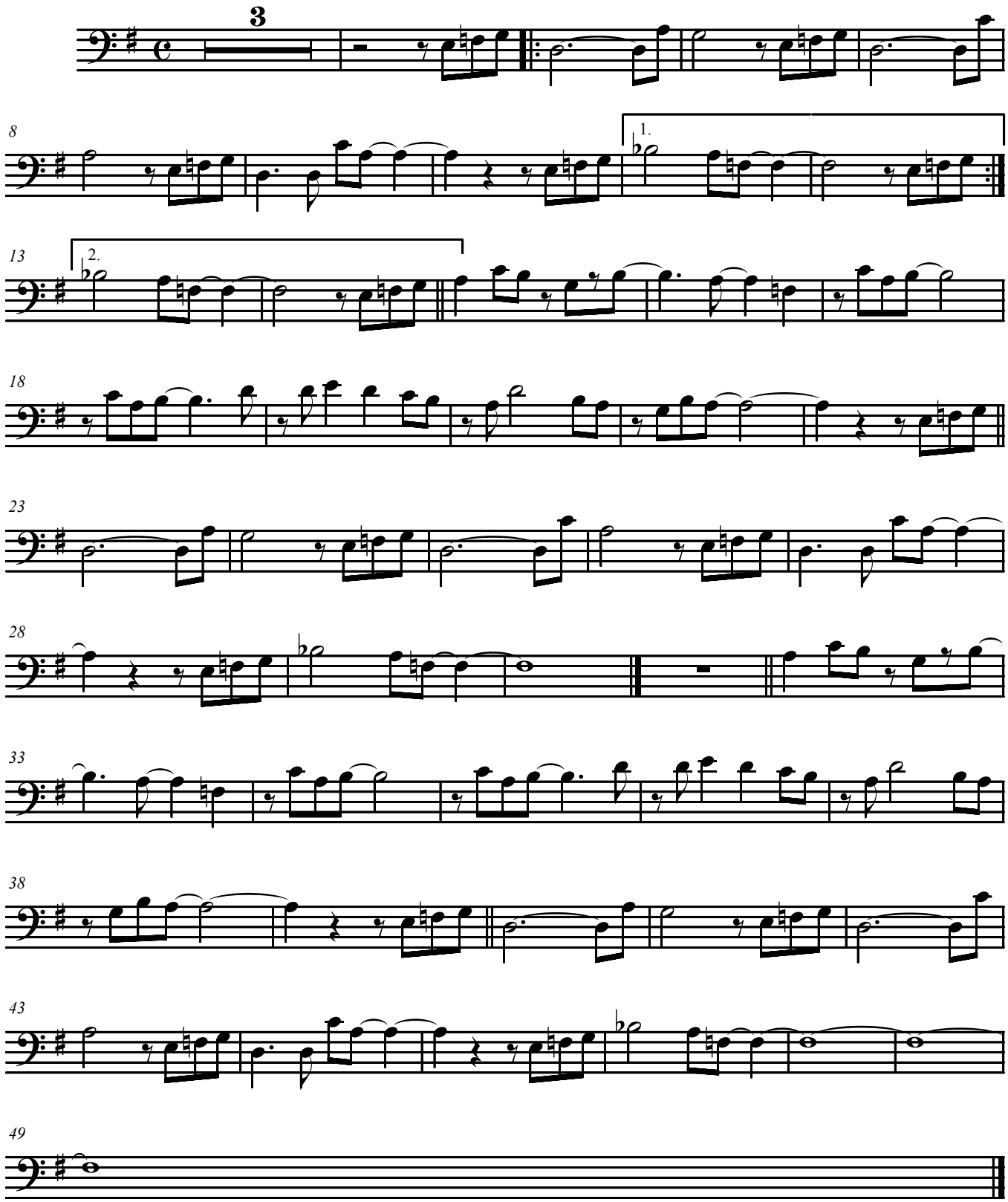
Sun Ra